

Our Reference LCG_0053

Your Reference

Date 14 August 2025

RE: Application for full planning permission under Section 51 (A) of the Roads Act, 1993, for the proposed Limerick City Greenway (UL to NTP), in Castletroy, Co. Limerick

- **Schedule of Documents included in planning application and Site Location plans**

Dear Ms. Ingle,

I refer to recent emailed correspondence regarding our application for full planning permission under Section 51 (A) of the Roads Act, 1993, for the proposed Limerick City Greenway (UL to NTP), in Castletroy, Co. Limerick. The preliminary design and supporting environmental, archaeological, and ecological surveys and reports including an EIAR, AA Screening, NIS, ISMP, BMP and CEMP and other specialist reports to support the application have been finalised, and we have submitted a planning application to An Coimisiún Pleanála on Thursday 14th August 2025.

The proposed Limerick City Greenway (University of Limerick (UL) to National Technology Park (NTP)) will be 4.25km long and will consist of a 3.3km long and 3.0-4.0m wide shared path on existing paths or in green fields, and 0.9km of separated 1.8m wide footpaths and 2.0m wide cycle lanes alongside the eastern and western sides of University Road and McLaughlan Road. The proposed Greenway will extend between the River Goody bridge and Plassey Park Road.

Appended to this letter are a Schedule of Documents that are included in the Planning Application and a Site Location plan. If you require any additional information, please contact Brendan Larkin larkinb@ryanhanley.ie and/or Tara Flanagan tara.flanagan@limerick.ie

Yours faithfully,

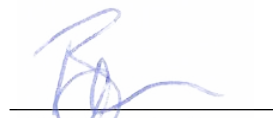

Brendan Larkin

Associate Director

List of all documents printed and included in the Planning Application pack for the proposed Limerick City Greenway (UL to NTP)

Planning Report	
Appendix A Preliminary Design Drawings	
	2535-RHA-XX-DR-C-PD-KP001
	2535-RHA-XX-DR-C-KP002
	2535-RHA-XX-DR-C-PD0001
	2535-RHA-XX-DR-C-PD0002
	2535-RHA-XX-DR-C-PD0003
	2535-RHA-XX-DR-C-PD0004
	2535-RHA-XX-DR-C-PD0005
	2535-RHA-XX-DR-C-PD0006
	2535-RHA-XX-DR-C-PD0007
	2535-RHA-XX-DR-C-PD0008
	2535-RHA-XX-DR-C-PD0009
	2535-RHA-XX-DR-C-PD0010
	2535-RHA-XX-DR-C-PD0011
	2535-RHA-XX-DR-C-PD0012
	2535-RHA-XX-DR-C-PD0013
	2535-RHA-XX-DR-C-PD0014
	2535-RHA-XX-DR-C-PD0015
	2535-RHA-XX-DR-C-PD0016
	2535-RHA-XX-DR-C-PD0017
	2535-RHA-XX-DR-C-PD0018
	2535-RHA-XX-DR-C-PD0019
	2535-RHA-XX-DR-C-PD0020
	2535-RHA-XX-DR-C-PD0021
	2535-RHA-XX-DR-C-PD0022
	2535-RHA-XX-DR-C-PD0023
	2535-RHA-XX-DR-C-PD0024
	2535-RHA-XX-DR-C-PD0025
	2535-RHA-XX-DR-C-PD0026
	2535-RHA-XX-DR-C-PD0027
	2535-RHA-XX-DR-C-PD0028
	2535-RHA-XX-DR-C-PD0029
	2535-RHA-XX-DR-C-PD0030
	2535-RHA-XX-DR-C-PD0031
	2535-RHA-XX-DR-C-PD0032
Appendix B Landscape Drawings	
	2535-RHA-XX-DR-C-LA0001
	2535-RHA-XX-DR-C-LA0002
	2535-RHA-XX-DR-C-LA0003
	2535-RHA-XX-DR-C-LA0004

	2535-RHA-XX-DR-C-LA0005
Appendix C Structural Design Drawings	
	2535-RHA-XX-DR-S-SP0010
	2535-RHA-XX-DR-S-SP0011
	2535-RHA-XX-DR-S-SP0012
	2535-RHA-XX-DR-S-SP0020
	2535-RHA-XX-DR-S-SP0021
	2535-RHA-XX-DR-S-SP0022
	2535-RHA-XX-DR-S-SP0030
	2535-RHA-XX-DR-S-SP0031
	2535-RHA-XX-DR-S-SP0040
	2535-RHA-XX-DR-S-SP0041
	2535-RHA-XX-DR-S-SP0051
	2535-RHA-XX-DR-S-SP0052
Appendix D Planning details	
Appendix E Land Register	
Appendix F Levels of Services and Technical Standards	
Planning Drawings	
Appendix A Preliminary Design Drawings	
Appendix B Landscape Drawings	
Appendix C Structural Design Drawings	
Photomontages	
AA Screening Report	
Natura Impact Statement	
Appendix A Preliminary Design Drawings	
Appendix B Landscape Drawings	
Appendix C Structural Design Drawings	
Appendix D Site Synopsis	
Appendix E ISMP	
Appendix F BMP	
Appendix G CEMP	
EIA Screening Report	
EIA Part 1_Non-Technical Summary	
EIA Part 2_EIAr Chapters	
Introduction	

The Need for the Project and Assessment of Alternatives	
Background to the Proposed Development	
Description of the Proposed Development	
Human Beings, Population & Human Health	
Biodiversity	
Land use, Soils, and Geology	
Water	
Air Quality / Noise & Vibration	
Climate	
The Landscape	
Cultural Heritage	
Material Assets	
Summary of Interactions of the Foregoing	
Schedule of Mitigation Measures	
EIA Part 3_Appendices	
EIA Scoping report	
BMP	
ISMP	
CEMP	
FRA	
AEA	
WFD	
Bat survey report	
Breeding Birds	
Winter Birds	
Tree Survey	
Traffic Management Plan	
Planning Drawings	
Stage 1 Road Safety Audit report	
Stakeholder Correspondence	
Newspaper Notice	
Site Notice, Location Plan and Photographs of Site Notices	
GIS files for site location and extents	

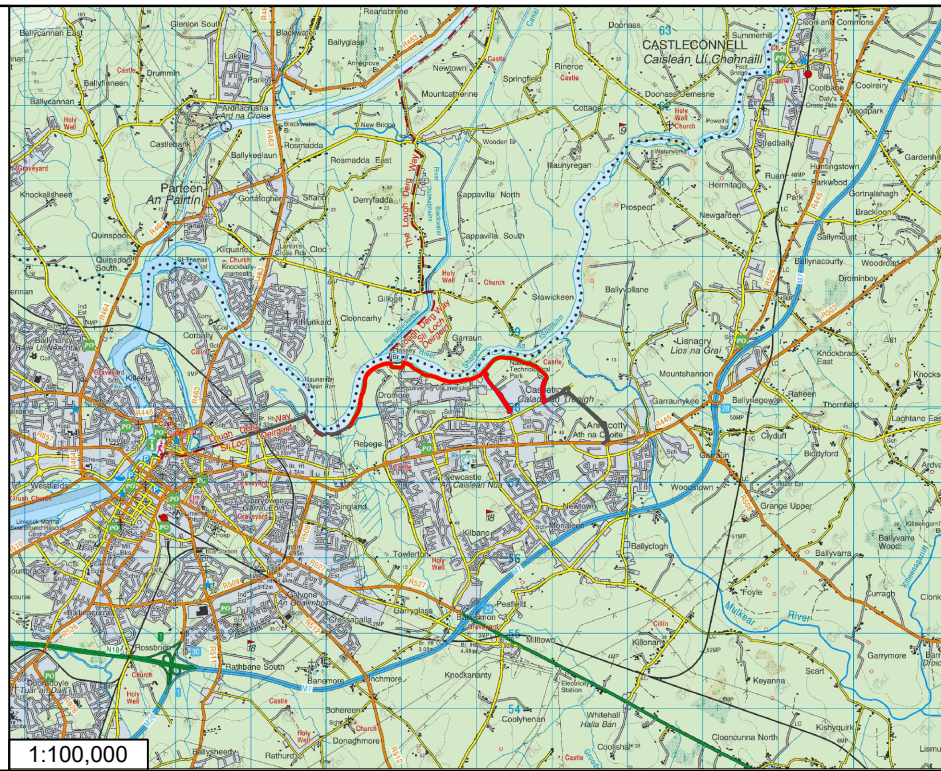
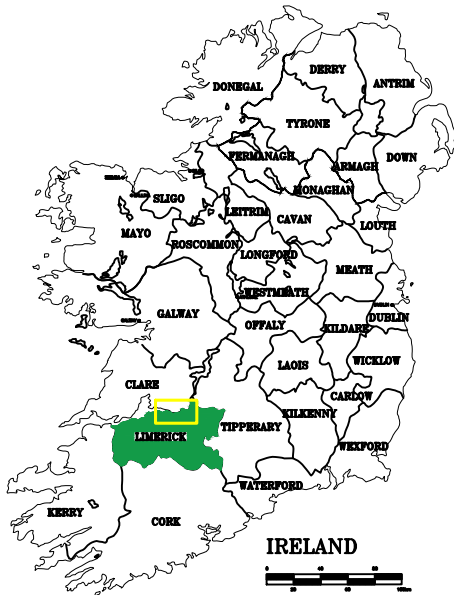

- Notes**
1. Levels are in metres O.D. and refer to Malin Head Datum.
 2. Dimensions are in millimetres unless otherwise stated.
 3. Figured dimensions only to be used. If in doubt check with the Engineer in advance of construction.
 4. For Existing Electrical and Telecom Services contact the relevant utility provider.
 5. Existing Services are based on record drawings and should not be deemed to be inclusive of all.
 6. Services should be located on site by the Contractor prior to commencement of excavation.
 7. The Contractor shall consult with utility companies and carry out investigative works to locate all services prior to all excavations.
 8. Co-ordinates provided at center of proposed excavation
- © Ordnance Survey Ireland. All Rights Reserved.
Licence No. 2019/09/CCMA/Limerick City & County Council

- Legend**
- Proposed Greenway Route
 - Existing Surface: Gravel Path
 - Existing Surface: Hardstanding
 - Existing Surface: Greenfield
 - Existing Active Travel Link

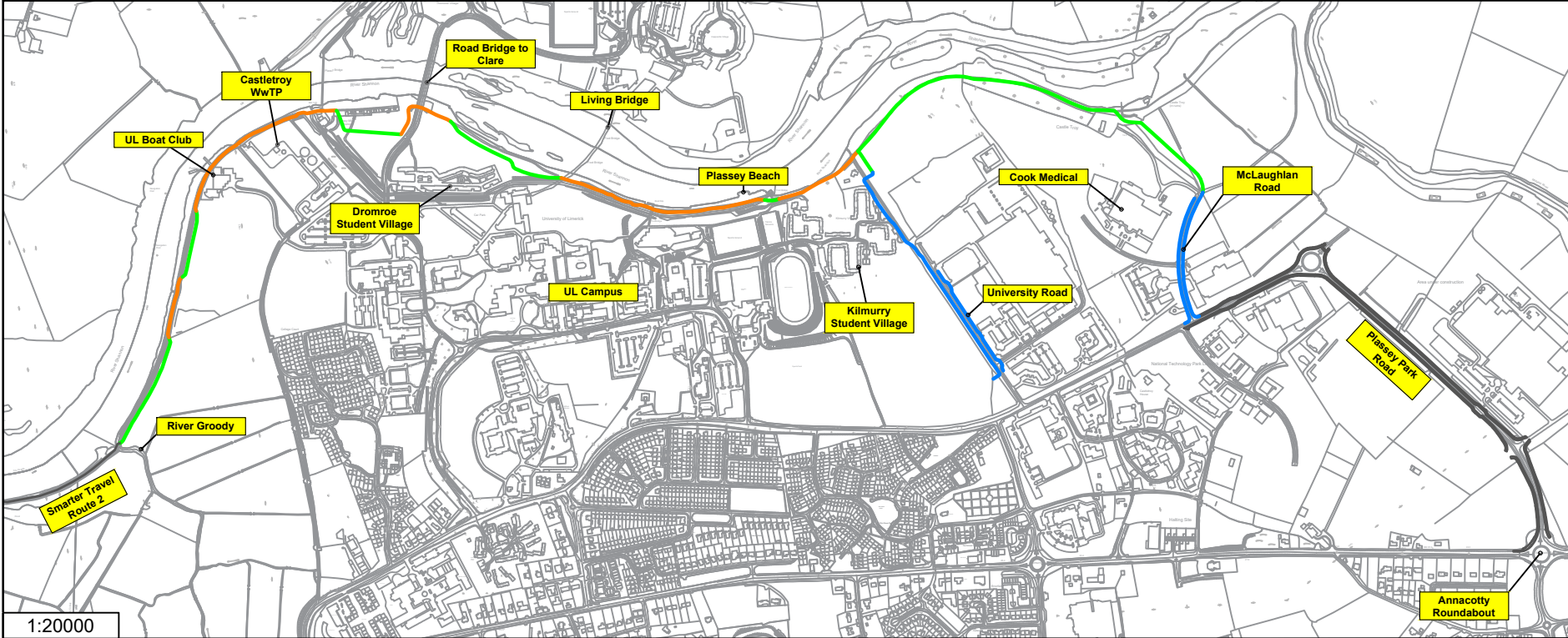

REV	DATE	DRN	DESCRIPTION	CHK	APP
REVISIONS					

Copyright Ryan Hanley
This drawing must not be reproduced in any form without the prior written consent of Ryan Hanley Consulting Engineers

DRAWING STATUS

<input type="checkbox"/> PRELIMINARY	<input type="checkbox"/> CONTRACT	<input type="checkbox"/> TENDER	<input type="checkbox"/> CONSTRUCTION
<input type="checkbox"/> FOR APPROVAL	<input checked="" type="checkbox"/> FOR YOUR INFORMATION	<input type="checkbox"/> AS CONSTRUCTED	<input type="checkbox"/> DRAFT

RYAN HANLEY

CLIENT
Comhairle Cathrach
S Contae Lúimnigh
Limerick City & County Council

PROJECT
Limerick City Greenway

TITLE
Site Location

Sheet 1 of 1

SCALE @ A4	DATE	DRAWN	CHECKED	APPROVED
As Shown	APR 2025	AC	BL	PS

JOB No.	CAD FILE PATH	DRAWING No.	REV.
2535			A

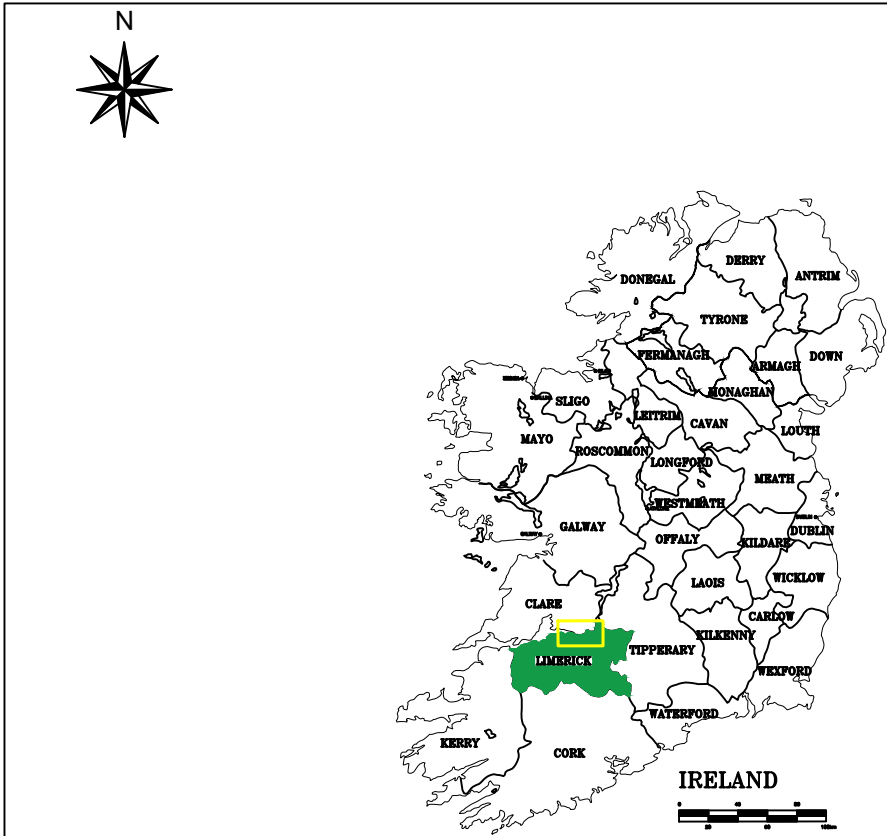

- Notes**
1. Levels are in metres O.D. and refer to Malin Head Datum.
 2. Dimensions are in millimetres unless otherwise stated.
 3. Figured dimensions only to be used. If in doubt check with the Engineer in advance of construction.
 4. For Existing Electrical and Telecom Services contact the relevant utility provider.
 5. Existing Services are based on record drawings and should not be deemed to be inclusive of all.
 6. Services should be located on site by the Contractor prior to commencement of excavation.
 7. The Contractor shall consult with utility companies and carry out investigative works to locate all services prior to all excavations.
 8. Co-ordinates provided at center of proposed excavation
- © Ordnance Survey Ireland. All Rights Reserved.
Licence No. 2019/09/CCMA/Limerick City & County Council

Legend

Site Boundary

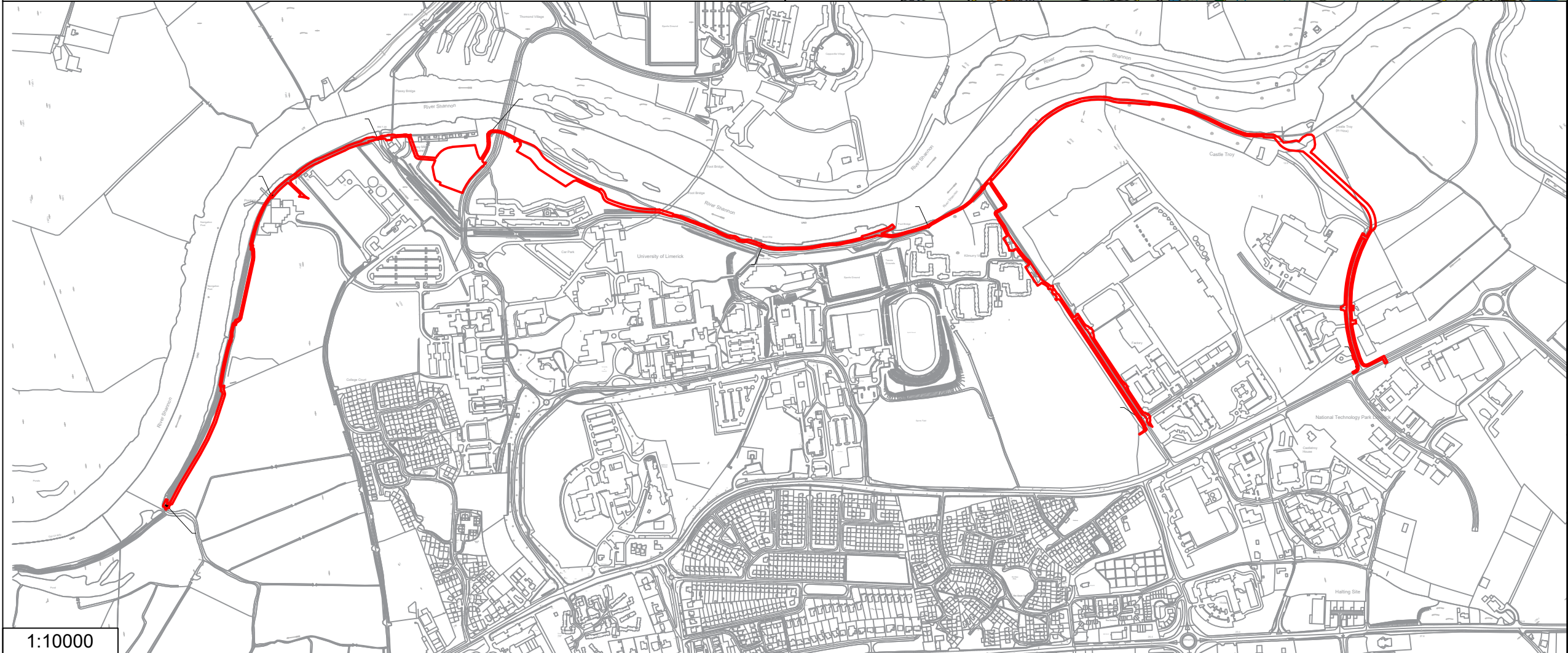

REV	DATE	DRN	DESCRIPTION	CHK	APD
REVISIONS					
Copyright Ryan Hanley This drawing must not be reproduced in any form without the prior written consent of Ryan Hanley Consulting Engineers					
DRAWING STATUS					
<input checked="" type="checkbox"/> PLANNING	<input type="checkbox"/> CONTRACT	<input type="checkbox"/> TENDER	<input type="checkbox"/> CONSTRUCTION		
<input type="checkbox"/> FOR APPROVAL	<input type="checkbox"/> FOR YOUR INFORMATION	<input type="checkbox"/> AS CONSTRUCTED	<input type="checkbox"/> DRAFT		
<div>RYAN HANLEY</div>					
CLIENT					
<div><div></div><div>Comhairle Cathrach & Contae Luimnigh Limerick City & County Council</div></div>					
PROJECT					
Limerick City Greenway (UL to NTP)					
TITLE					
Site Boundary					
Sheet 1 of 1					
SCALE @ A3	DATE	DRAWN	CHECKED	APPROVED	
	DEC 2024	AC	Shown BL	PS	
JOB No.	CAD FILE PATH	DRAWING No.	REV.		
2535	2535/10/27	P001	0		